

AMENITIES

Spacious 1, 2 & 3 Bedroom Apartments
Fully Equipped Kitchens
Washer / Dryer Connections Available
Patios Available
Mini Blinds
Loads of Closets
Gas Heat & Water Furnished
Swimming Pool
On Site Laundry Facilities
Well Maintained Grounds
Convenient Location within Walking Distance
of Shopping & Bus Line
Copy & Fax Service
Caring Professional Staff

DIRECTIONS

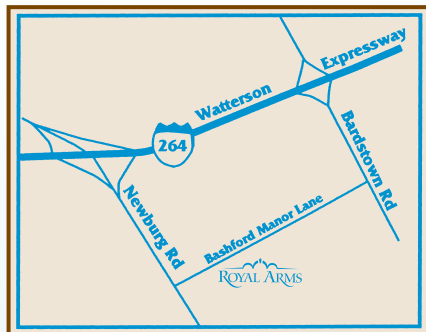

Take I-264 (Watterson Expressway) to Bardstown Road.
From Bardstown Road head south.
Turn right on Bashford Manor Lane
and continue for 3 blocks.
Royal Arms Apartments are located on the left.

<http://royalarmslouisville.schattenproperties.com>



ROYAL ARMS
1900 Bashford Manor Lane
Louisville, Kentucky 40218

ROYAL ARMS
APARTMENT HOMES

1900 BASHFORD MANOR LANE
LOUISVILLE, KENTUCKY 40218
(502) 459-1804
royalarmslv@schattenproperties.com

ROYAL ARMS

APARTMENT HOMES

(502) 459-1804

(502) 459-9760 FAX

Email: royalarms.lv@schattenproperties.com

ONE BEDROOM

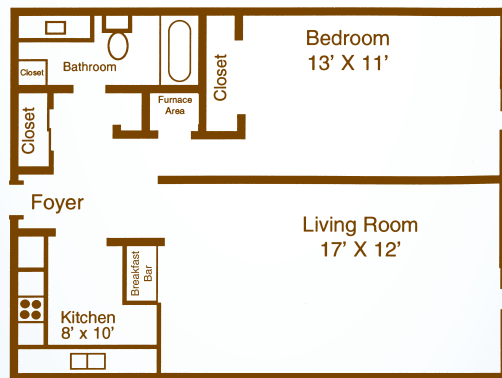

650 Square Feet

Rent \$ _____

TWO BEDROOMS

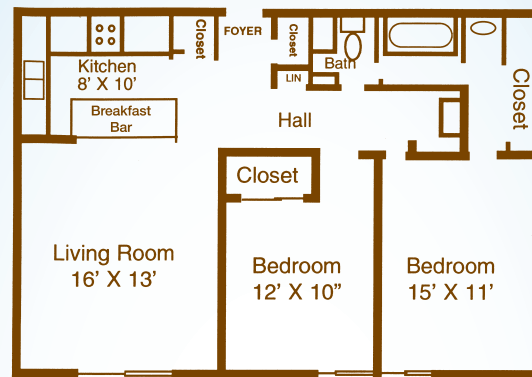

850 Square Feet

Rent \$ _____

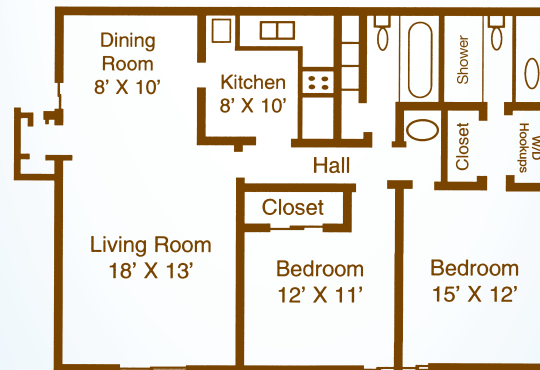

1000 Square Feet

Rent \$ _____

THREE BEDROOMS

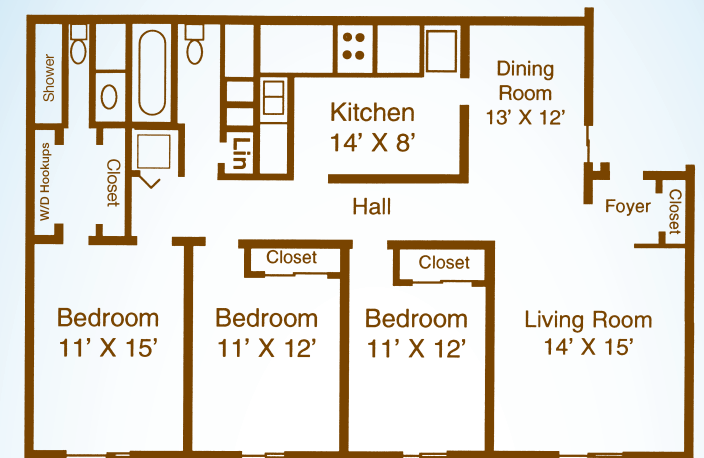

1410 Square Feet

Rent \$ _____

ADDITIONAL INFORMATION

Application Fee \$ _____

Administrative Fee \$ _____

Short Term Fee \$ _____

Pet Fee \$ _____

Leasing Consultant _____

<http://royalarmslouisville.schattenproperties.com>